The Road to Cul Ros

Reel
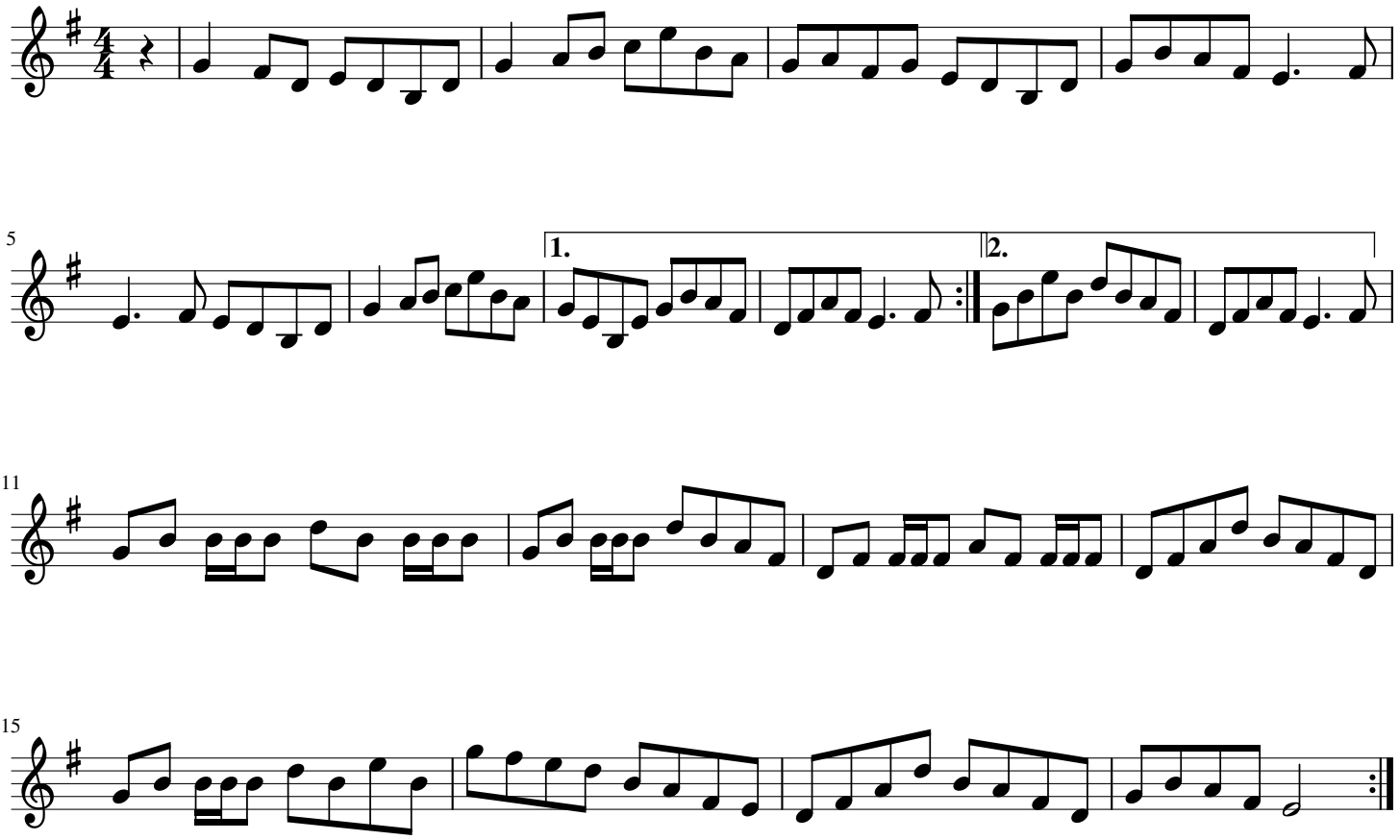
Caroline Keane